Talk Dirty

Baritone TC

Jason Derulo ft. 2 Chainz

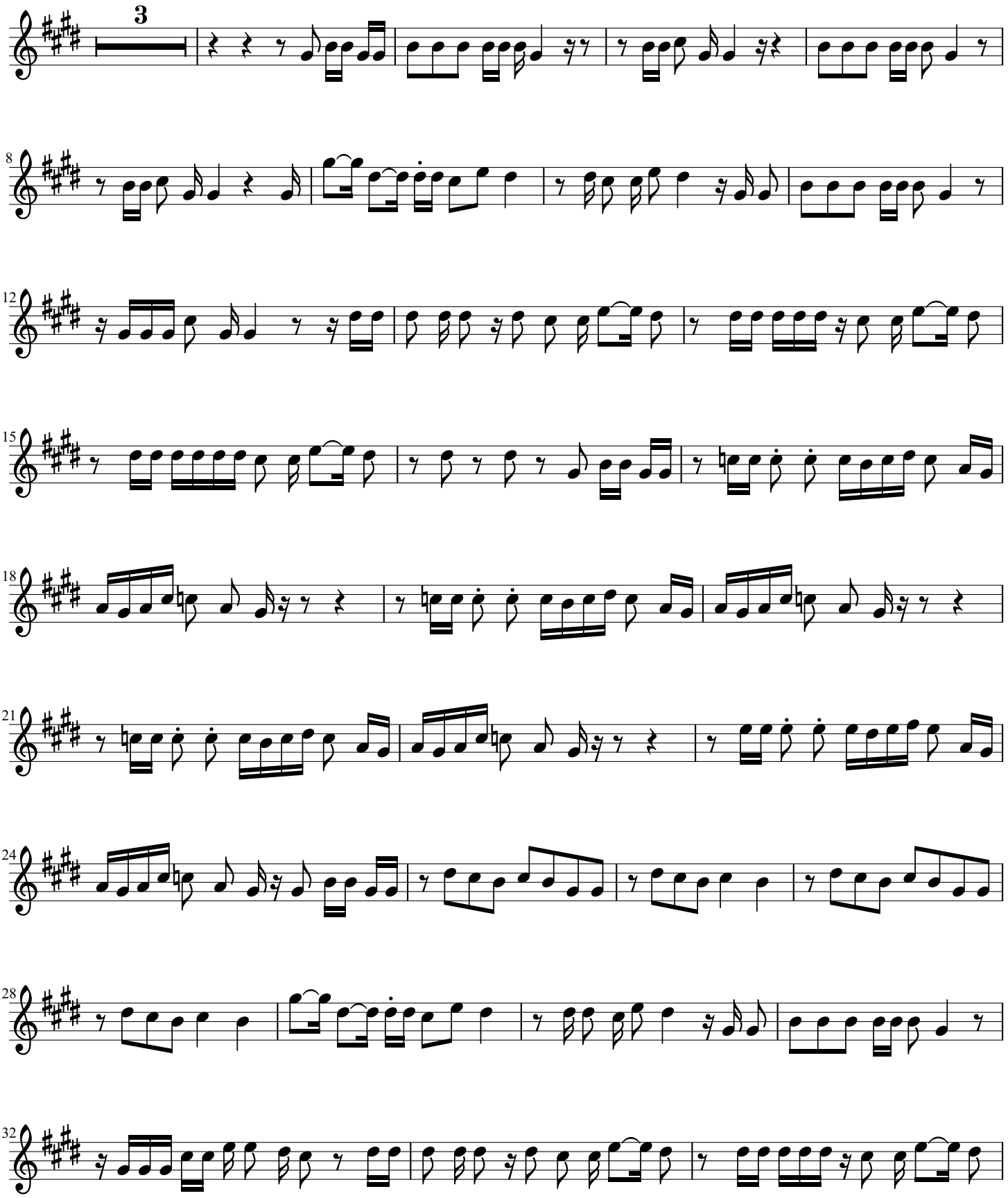

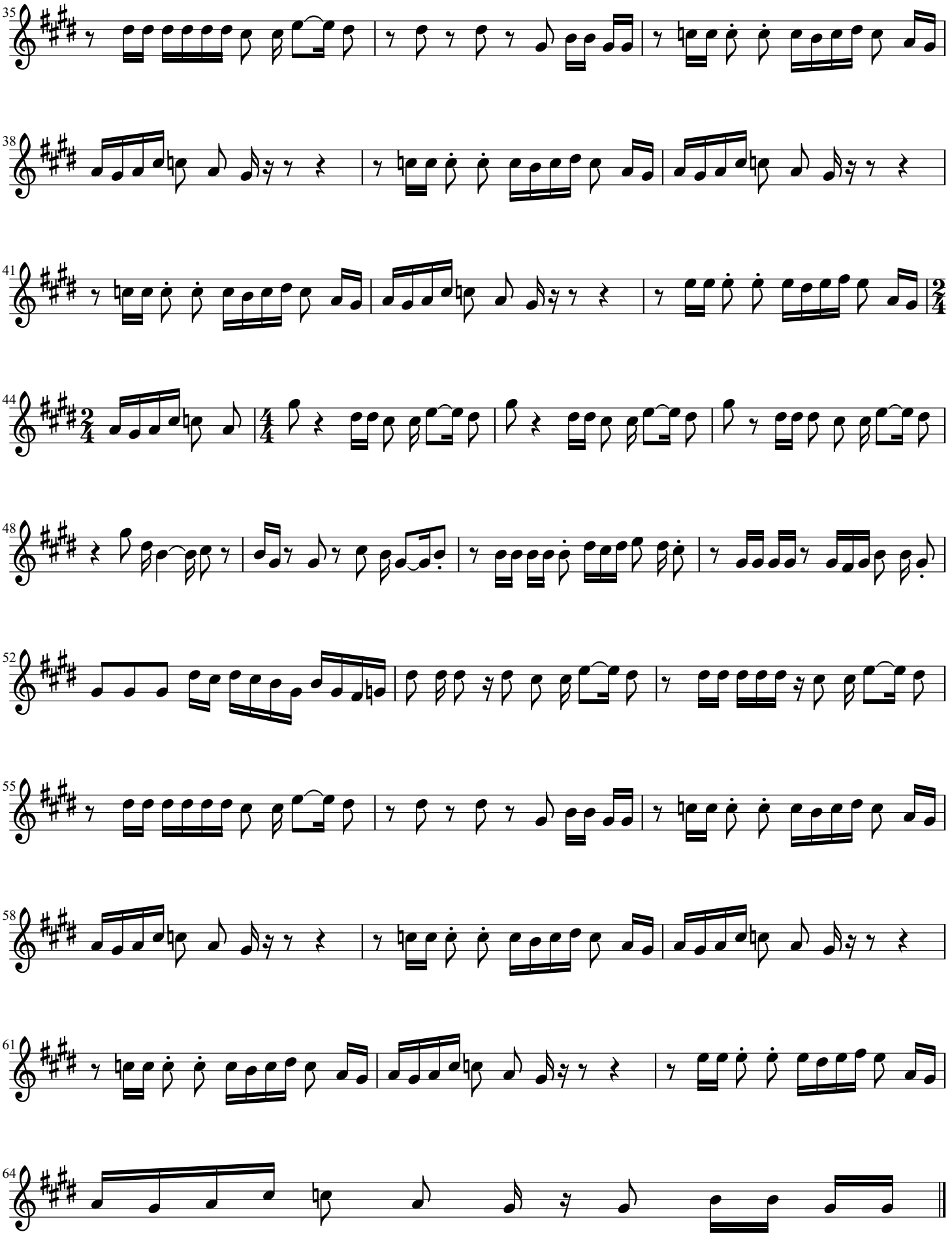
35
38
41
44
48
52
55
58
61
64