

Wrecking Ball

F Tuba

Miley Cyrus

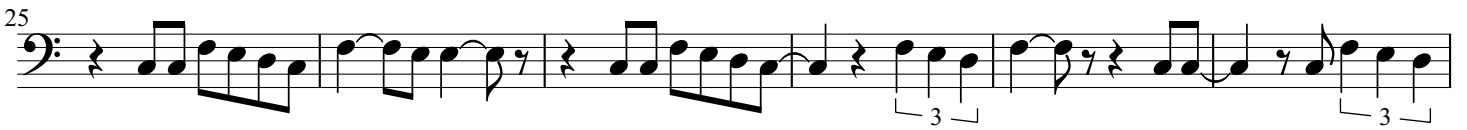

55

60

66

72

78

86

92

98

104
