

Get Lucky

F Tuba

Daft Punk ft. Pharrel Williams

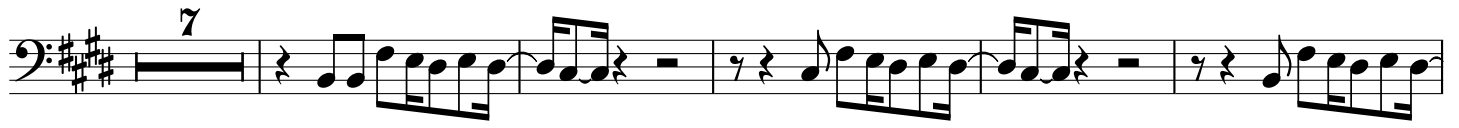

71

75

79

83

89

95

100

104

108
