

Demons

C Tuba

Imagine Dragons

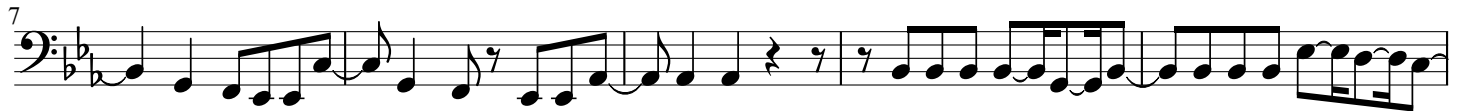

39

43

47

51

55

59

63
