

Dark Horse

Bb Tuba

Katy Perry ft. Juicy J

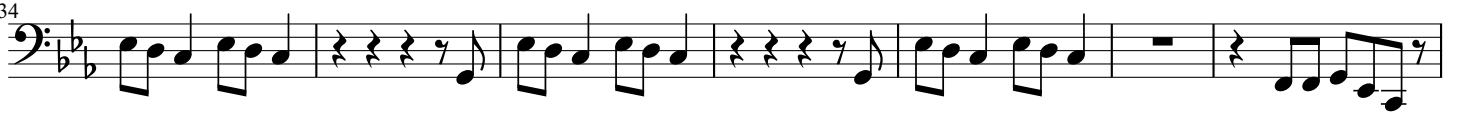
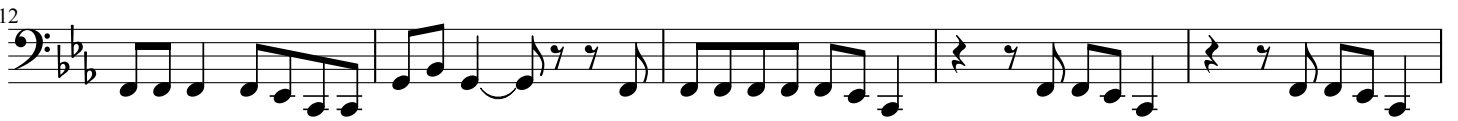

51

56

62

68

74

80

84

89

95

101
